

1. Ich putze und ich putze

Gesang

1. (B.) Ich

Bb-Instr.

Gitarre

Piano

Bass

Drums

Mit Handfläche auf den Saiten hin- und herwischen

Gesang

put- ze und ich put- ze den lie- ben lan- gen Tag, ich wa- sche und ich bü- gle, ob-

Bb-Instr.

Gitarre

Piano

Bass

Drums

11

Gesang
wohl ich nicht mehr mag. Herr Rit-ter Rost, der Faul-pelz, der liegt hier meis-tens rum, und

Bb-Instr.

Gitarre
E^{b5}_{m7} A⁷ D_m⁷ G⁷ D_m⁷ G⁷

Piano

Bass

Drums

17

Gesang
ich, ich schmeiß den Haus-halt, das wird mir bald zu dumm!

Bb-Instr.

Gitarre
D_m⁷ H^{b5}_{m7} E⁷ A⁷

Piano

Bass

Drums

21

Gesang

2. (St.) Ich

Bb-Instr.

Gitarre

Piano

Bass

Drums

25

Gesang

stau- be und ich sau- ge, mampf al- len Ab- fall weg, mir ist schon rich- tig ü- bel vor
 wa- sche und ich wa- sche Kla- mot- ten und Ge- schirr, ich räu- me und ich ord- ne das

Bb-Instr.

Gitarre

Piano

Bass

Drums

31

Gesang

Staub und Laub und Dreck. Mein Ma- gen ist 'ne Tü- te, die al- len Un- rat frisst, da-
 täg- li- che Ge- wirr. Ich hab' ja nichts da- ge- gen, doch al- les hat sein Maß, und

Bb-Instr.

Gitarre

E_{m7}^{b5} A^7 D_m^7 G^7 D_m^7 G^7

Piano

Bass

Drums

37

Gesang

bei bin ich al- ler- gisch ge- gen Mot- ten, Mil- ben, Mist. (G.) Wie
 wür- de man mir hel- fen, dann hätt ich so- gar Spaß! (G.) Ach

Bb-Instr.

Gitarre

D_m^7 H_{m7}^{b5} E^7 A^7

Piano

Bass

Drums

42

Gesang

fein ! Wie fein ! Komm las- se doch das Put- zen sein ! Halt
 nein ! Ach nein ! Wir wol- len gar nicht sau- ber sein ! Halt

Bb-Instr.

Gitarre

D⁷ G⁷ C⁷ F

Piano

Bass

Drums

46

Gesang

ein ! Halt ein ! Wir woll'n nicht sau- ber sein.

Bb-Instr.

Gitarre

D⁷ G⁷ C⁷ F

Piano

Bass

Drums

50

Gesang

Bb-Instr.

Gitarre

Piano

Bass

Drums

3. (B.) Ich

55

Gesang

Bb-Instr.

Gitarre

Piano

Bass

Drums

ein ! Halt ein ! Lass al- les Put- zen sein. 4. (G.) Pan-

60

Gesang

tof-eln, Mil-ben, Schim-mel, Sar-di-nen, Sül-ze, Speck, Ge-schnet-zel-tes in Ho-nig und

Bb-Instr.

Gitarre

Piano

Bass

Drums

Dm⁷ G⁷ Dm⁷ G⁷ Dm⁷ G⁷

66

Gesang

Eis, gar-niert mit Dreck. Ein Kopf-sprung in die Pam-pe ver-spritzt den gan-zen Herd. Drei

Bb-Instr.

Gitarre

Piano

Bass

Drums

Em^{b5} A⁷ Dm⁷ G⁷ Dm⁷ G⁷

72

Gesang
Hochs auf je- ne Schlam- pe, die uns den Spaß be- schert. (B.) Ach

Bb-Instr.

Gitarre
D_m⁷ H_{m7}^{b5} E⁷ A⁷

Piano

Bass

Drums

76

Gesang
nein ! Ach nein ! (G.) So soll- te je- der Haus- halt sein ! (B.) O

Bb-Instr.

Gitarre
D⁷ G⁷ C⁷ F

Piano

Bass

Drums

80

Gesang

je! O Graus! Das hal- te ich nicht aus. (G.) Wie

Bb-Instr.

Gitarre

D⁷ G⁷ C⁷ F

Piano

Bass

Drums

84

Gesang

fein Wie fein! Komm las- se doch das Put- zen sein! Halt

Bb-Instr.

Gitarre

D⁷ G⁷ C⁷ F

Piano

Bass

Drums

88 1.

Gesang
ein ! Halt ein ! Wir woll'n nicht sauber sein. (B.) Ach

Bb-Instr. 1.

Gitarre
D⁷ G⁷ C⁷ F

Piano

Bass

Drums

92 2.

Gesang
sein. (B.) Ach nein ! Ach nein ! (G.) Komm las-se doch das Put-zen sein ! (B.) O je ! O

Bb-Instr. 2.

Gitarre
F

Piano

Bass

Drums

98

Gesang

Graus! Das hal- te ich nicht aus. (G.) Wir woll'n nicht sau- ber sein. Wir

Bb-Instr.

Gitarre

Piano

Bass

Drums

103

Gesang

woll'n nicht sau- ber, woll'n nicht sau- ber sein.

Bb-Instr.

Gitarre

Piano

Bass

Drums

1. Ich putze und ich putze

Gesang

4

1. (B.) Ich put- ze und ich put- ze den lie- ben lan- gen Tag, ich

9

wa- sche und ich bü- gle, ob- wohl ich nicht mehr mag. Herr Rit- ter Rost, der Faul- pelz, der

15

liegt hier meis- tens rum, und ich, ich schmeiß den Haus- halt, das wird mir bald zu dumm!

21

2. (St.) Ich

25

stau- be und ich sau- ge, mampf al- len Ab- fall weg, mir ist schon rich- tig ü- bel vor
wa- sche und ich wa- sche Kla- mot- ten und Ge- schirr, ich räu- me und ich ord- ne das

31

Staub und Laub und Dreck. Mein Ma- gen ist 'ne Tü- te, die al- len Un- rat frisst, da-
täg- li- che Ge- wirr. Ich hab' ja nichts da- ge- gen, doch al- les hat sein Maß, und

37

bei bin ich al- ler- gisch ge- gen Mot- ten, Mil- ben, Mist. (G.) Wie fein! Wie
wür- de man mir hel- fen, dann hätt ich so- gar Spaß! (G.) Ach nein! Ach

43 1.

fein ! Komm las- se doch das Put- zen sein ! Halt ein ! Halt
nein ! Wir wol- len gar nicht sau- ber sein ! Halt

47 4

ein ! Wir woll'n nicht sau- ber sein. 3. (B.) Ich

55 2.

ein ! Halt ein ! Lass al- les Put- zen sein. 4. (G.) Pan-

60

tof- feln, Mil- ben, Schim- mel, Sar- di- nen, Sül- ze, Speck, Ge- schnet- zel- tes in Ho- nig und

66

Eis, gar- niert mit Dreck. Ein Kopf- sprung in die Pam- pe ver- spritzt den gan- zen

71

Herd. Drei Hochs auf je- ne Schlam- pe, die uns den Spaß be- schert. (B.) Ach

76

nein ! Ach nein ! (G.) So soll- te je- der Haus- halt sein ! (B.) O je ! O Graus ! Das

82

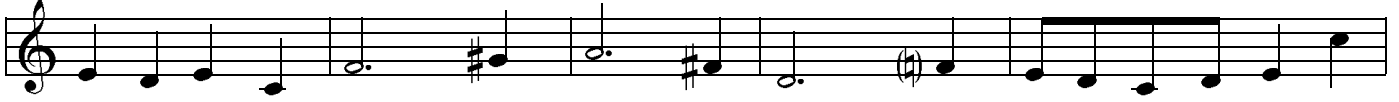

hal- te ich nicht aus. (G.) Wie fein Wie fein! Komm las- se doch das Put- zen

1.

87

sein! Halt ein! Halt ein! Wir woll'n nicht sau- ber sein. (B.) Ach

2.

92

sein. (B.) Ach nein! Ach nein! (G.) Komm las- se doch das Put- zen sein! (B.) O

97

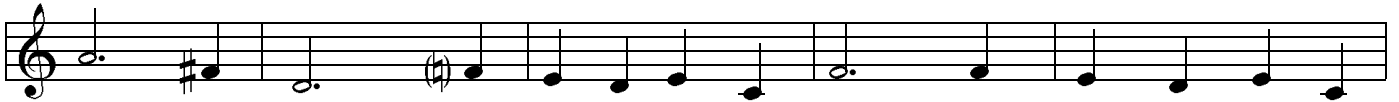

je! O Graus! Das hal- te ich nicht aus. (G.) Wir woll'n nicht sau- ber

102

sein. Wir woll'n nicht sau- ber, woll'n nicht sau- ber sein.

1. Ich putze und ich putze

Bb-Instr.

5 15

25 16

41

46 1.

51

55 2.

60

68

76

82

88

92

97

102

1. Ich putze und ich putze

Gitarre

Dm⁷ G⁷ Dm⁷ G⁷

5 Dm⁷ G⁷ Dm⁷ G⁷ Dm⁷ G⁷ Em⁷^{b5} A⁷ Dm⁷ G⁷ Dm⁷ G⁷

17 Dm⁷ Hm⁷^{b5} E⁷ A⁷ Dm⁷ G⁷ Dm⁷ G⁷

25 Dm⁷ G⁷ Dm⁷ G⁷ Dm⁷ G⁷ Em⁷^{b5} A⁷

33 Dm⁷ G⁷ Dm⁷ G⁷ Dm⁷ Hm⁷^{b5} E⁷

40 A⁷ D⁷ G⁷ C⁷ F

46 1. D⁷ G⁷ C⁷ F A⁷ Dm⁷ G⁷ Dm⁷ G⁷

55 ^{2.} D⁷ G⁷ C⁷ F A⁷

60 Dm⁷ G⁷ Dm⁷ G⁷ Dm⁷ G⁷ Em^{b5} A⁷

68 Dm⁷ G⁷ Dm⁷ G⁷ Dm⁷ Hm^{b5} E⁷ A⁷

76 D⁷ G⁷ C⁷ F D⁷ G⁷ C⁷ F

84 D⁷ G⁷ C⁷ F D⁷ G⁷ C⁷ ^{1.}F

92 ^{2.}F 14

1. Ich putze und ich putze

Piano

5

13

20

25

31

37

42

1.

51

55 2.

60

66

72

76

82

88

2.

92

98

1. Ich putze und ich putze

Mit Handfläche auf den Saiten
hin- und herwischen

Bass

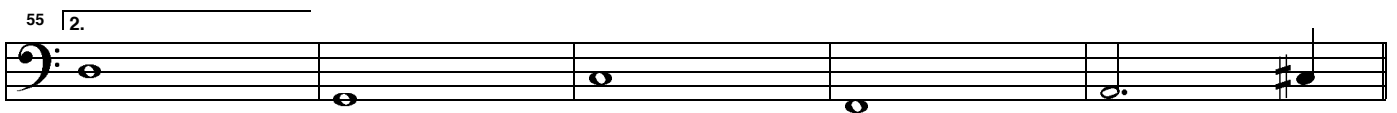
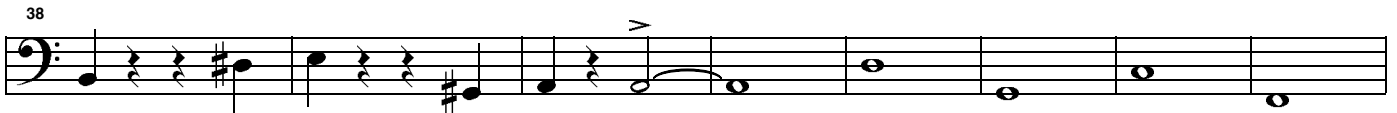

1. Ich putze und ich putze

Drums

5

13

20

25

33

41

46

51

55

60

66

76

80

84

88

92

96

100

104